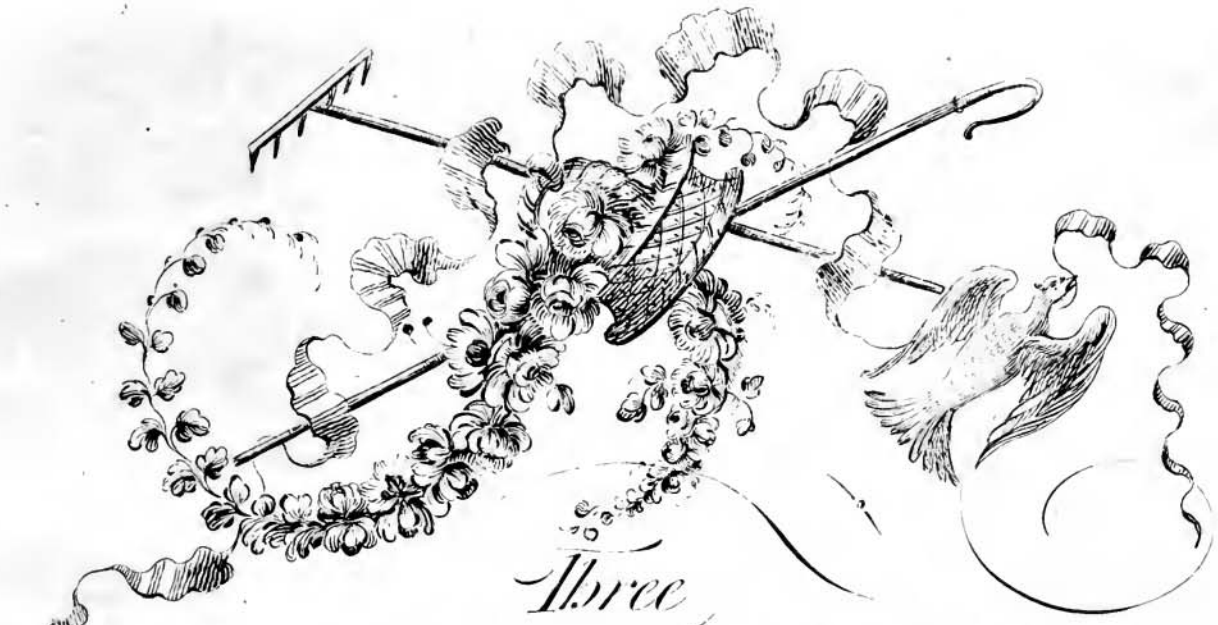

Three SONATAS FOR THE HARP,

With Scots Airs and Reels,

For the Adagios & Rondos,

Composed & Dedicated to

Miss Hadsley,

BY

Book II

MADAME DUSSEK.

Entered at Stationers Hall. — Op. 3 — Price 6s

Printed for Corri, Dussek & Co. Music Sellers to their Majesties, & Their Royal Highnesses the Prince of Wales & Duchess of York at their Warehouses No. 67 & 68 Dean Street Soho No. 28 Haymarket London & North Bridge Street Edinburgh.

The Pedal Harp, with Swells, & other New Improvements, are Manufactured by Mr. Gunn Broad Street Golden Sq.

Sonata III

Allº Moderato

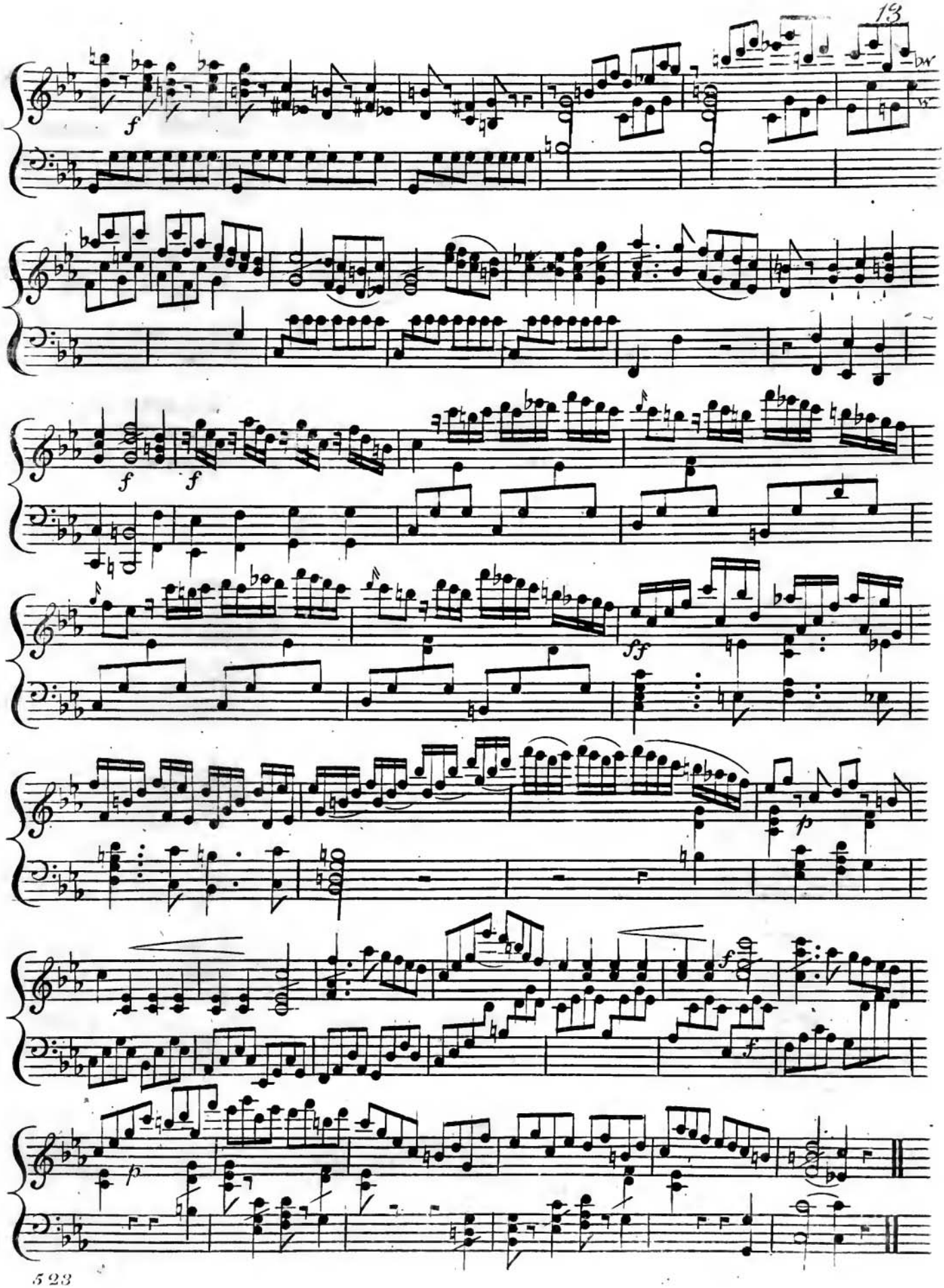
f
f
f
ff
p
f
f
p